



Recovery Assurance

with Cristie Recovery Software



Bare Machine Recovery for TSM

Installation and Licensing Guide

For Windows

February 2016

Version 7.3.1

Cristie Software Ltd.
New Mill
Chestnut Lane
Stroud GL5 3EH
United Kingdom
Tel: +44(0)1453 847000
Fax: +44(0)1453 847001
support@cristie.com

Cristie Data Products GmbH
Nordring 53-55

63843 Niedernberg
Germany
Tel: +49 (0) 60 28/97 95-0
Fax: +49 (0) 60 28/97 95 7-99
cbmr@cristie.de

Cristie Nordic AB
Knarrarnäsgatan 7
164 40 Kista
Sweden
Tel: +46(0)8 718 43 30
cbmr@cristie.se

**Copyright © 2008-2016 Cristie Software Ltd.
All rights reserved.**

The software contains proprietary information of Cristie Software Ltd.; it is provided under a license agreement containing restrictions on use and disclosure and is also protected by copyright law. Reverse engineering of the software is prohibited.

Due to continued product development this information may change without notice. The information and intellectual property contained herein is confidential between Cristie Software Ltd. and the client and remains the exclusive property of Cristie Software Ltd. If you find any problems in the documentation, please report them to us in writing. Cristie Software Ltd. does not warrant that this document is error-free.

No part of this publication may be reproduced, stored in a retrieval system, or transmitted in any form or by any means, electronic, mechanical, photocopying, recording or otherwise without the prior written permission of Cristie Software Ltd.

IBM Tivoli Storage Manager (TSM), AIX and TIVOLI are trademarks of the IBM Corporation.

IBM Virtual I/O Server (VIOS) is a trademark of the IBM Corporation.

NetWorker and Avamar are trademarks of the EMC Corporation.

Simpana is a trademark of CommVault Inc.

vSphere, vCenter and vCloud are trademarks of VMware Inc.

Hyper-V is a trademark of Microsoft Corporation.

Azure is a trademark of Microsoft Corporation.

Amazon Web Services (AWS) and Amazon Elastic Compute Cloud (EC2) are trademarks of Amazon.com, Inc.

CloneManager® is a registered trademark of Cristie Software Ltd..

Cristie Management Console (CMC), PC-BaX, UBax, Cristie Connect, Cristie Storage Manager (CSM), SDB, ABMR (Bare Machine Recovery for EMC Avamar), NBMR (Bare Machine Recovery for EMC NetWorker), SBMR (Bare Machine Recovery for CommVault Simpana), TBMR (Bare Machine Recovery for TSM), CBMR (Cristie Bare Machine Recovery), Recovery Console (RC) and CRISP (Cristie Recovery ISO Producer) are all trademarks of Cristie Software Ltd.

Cristie Software Ltd
New Mill
Chestnut Lane
Stroud
GL5 3EH
UK

Tel: +44 (0) 1453 847000
Email: support@cristie.com
Website: <http://www.cristie.com>

Contents

1	Overview	4
	1.1 Document conventions	4
2	TBMR Installation and Removal	5
	2.1 Install the TBMR components	5
	2.1.1 Install TBMR	7
	2.1.2 Install CRISP and the TBMR fileset	9
	2.1.3 Silent Install	10
	2.1.4 Upgrades	12
	2.2 Uninstalling TBMR components	12
	2.2.1 Uninstall all components	12
	2.2.2 Uninstalling selected components	14
	2.2.3 Silent Uninstall	15
	2.3 Modify the installed TBMR components	16
3	Product Licensing	19
	3.1 Trial License	19
	3.2 Full License	20
	3.2.1 Setting up a Cristie Licensing Portal account	21
	3.2.2 Online activation	23
	3.2.3 Manual activation	25
4	Cristie Technical Support	31

1 Overview

This document describes the Installation and Licensing of the Bare Machine Recovery for TSM (TBMR) product.

TBMR installation uses the standard Microsoft Windows Installer MSIEXEC so enabling TBMR to be installed, re-configured or removed from any supported Windows platform. This version 7.3.1 supports the following platforms:

- Vista SP2 32/64-bit
- Windows 7 SP1 32/64-bit
- Windows 8.1 32/64-bit
- Windows 10 32/64-bit
- 2008 SP2 32/64-bit
- 2008 R2 SP1
- 2012
- 2012 R2

Important note regarding Windows Service Pack level:

For correct operation the TBMR product components require the Microsoft Visual C++ 2015 redistributable and the Microsoft Universal C Run Time (UCRT) KB2999226 upgrade to be installed on the host system. These components are installed automatically by the suite installer as long as the host system meets the minimum Service Pack level as summarised in the list above.

If the Service Pack level is insufficient then product installation will not be allowed to proceed .

If it is not possible to upgrade your host system to the minimum service pack level and therefore install or upgrade to the latest version of the TBMR Agent, it is still possible to take advantage of the latest features provided in the WindowsPE 2 and WindowsPE 5 DR environments during Disaster Recovery (DR). DR compatibility using backups created in conjunction with earlier versions of the TBMR product is maintained in this release.

TBMR installation is available in English only.

Before TBMR can be used it must also be correctly licensed. Cristie provides a 30 day trial license with the product.

1.1 Document conventions

The following typographical conventions are used throughout this guide:

/etc/passwd	represents command-line commands, options, parameters, directory names and filenames
Next >	used to signify clickable buttons on a GUI dialogue
Note:	describes something of importance related to the current topic

2 TBMR Installation and Removal

The Windows setup program allows all components of TBMR to be selectively installed or uninstalled. This group of components is referred to here as the **TBMR Suite**.

It is possible to install individual components using dedicated setup programs. For example this may be required at a later date to update individual suite components. However, in normal practice, it is recommended to use the suite installer as discussed in the following sections.

The Windows installation suite consists of the following components:

- **TBMR (Bare Machine Recovery for TSM)** - Install on the machine to be protected by TBMR.
- **CRISP (Cristie Recovery ISO Producer)** - Install on any suitable host machine. A tool used to create a bootable WinPE 2 or WinPE 5 based Disaster Recovery environment in conjunction with the appropriate TBMR fileset below.
- **CRISP WinPE 2 or WinPE 5 Fileset for Disaster Recovery**. Install on the same machine as CRISP above. Used in conjunction with CRISP to create the Disaster Recovery ISO. Boot this ISO on Windows clone targets. Unfortunately Cristie Software Ltd. is unable to provide the Disaster Recovery ISO directly because of Microsoft WindowsPE 2 and WindowsPE 5 Licensing restrictions.

2.1 Install the TBMR components

To install TBMR components run the suite setup program `SetupTBMRSuite731.exe` from the command line or click on the setup program from within Windows Explorer. This will then display the opening dialogue of the installation sequence.

Note: The TBMR installation requires that the User login account running the installation has Administrator privilege.



Click on [Show Installation Guide](#) to display a guide describing installation and product licensing. Click [Show Readme](#) to display product release notes and installation requirements specific to this release.

Click on the [Install TBMR Suite](#) to commence the product installation. The License Agreement will then be displayed.

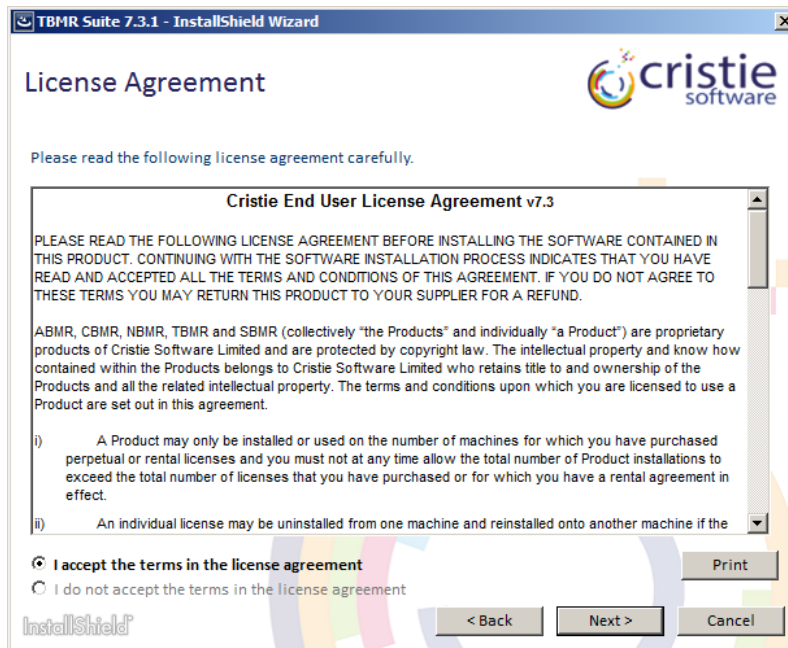

If you are happy to accept the terms and conditions in the license agreement, select **I accept the terms in the license agreement** and then **Next >**. You will then be prompted to choose which major component of the suite to install - TBMR or CRISP and the TBMR Fileset.

Note: You may also print the license if you wish and have a suitable printer available.

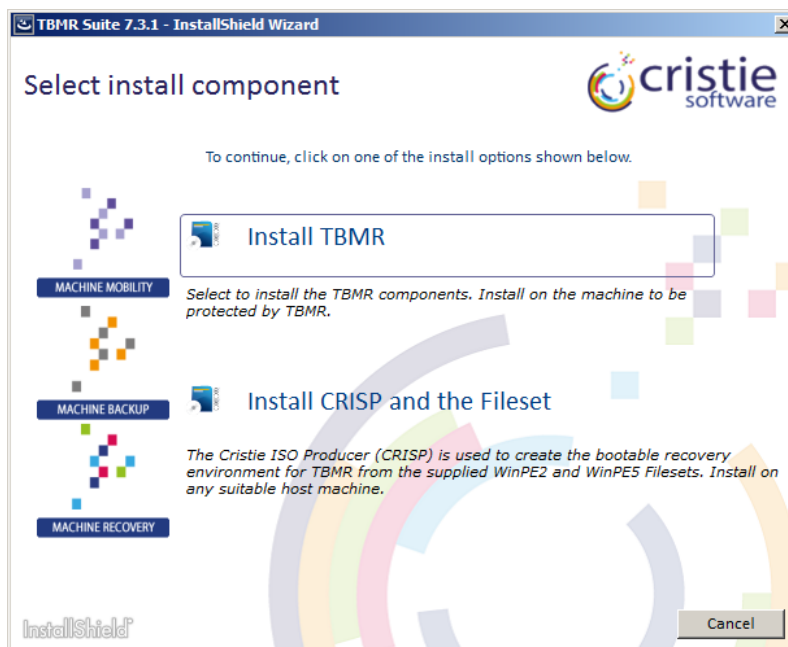

These install options are now discussed in more detail.

2.1.1 Install TBMR

TBMR requires the IBM Tivoli BA client to be installed prior to running the installation. The installation operation will be disabled if the IBM Tivoli BA client is not detected on the system. A warning message will be displayed in this case.

Selecting [Install TBMR](#) results in the following dialogue being displayed:



Enter the root folder for the TBMR installation. Use the [Change...](#) button to create or choose a different installation folder.

Note: Cristie Software Ltd. recommends the default folder locations are used. It is a requirement that any non-default folder(s) selected must always be on the same partition as the Windows folder. On foreign language installations of Windows Vista or later the default installation folder is always "Program Files" (and not say "Programme" on German OS's). On Windows XP and 2003 the default installation folder will be the localised folder, for example "Programme" on a German OS.

Note: TBMR can only be installed on the same partition as the Windows OS itself.

Finally click [Install](#) to begin the installation of the TBMR components. If not already installed the Microsoft VC++ 2015 redistributable will be installed prior to the TBMR.

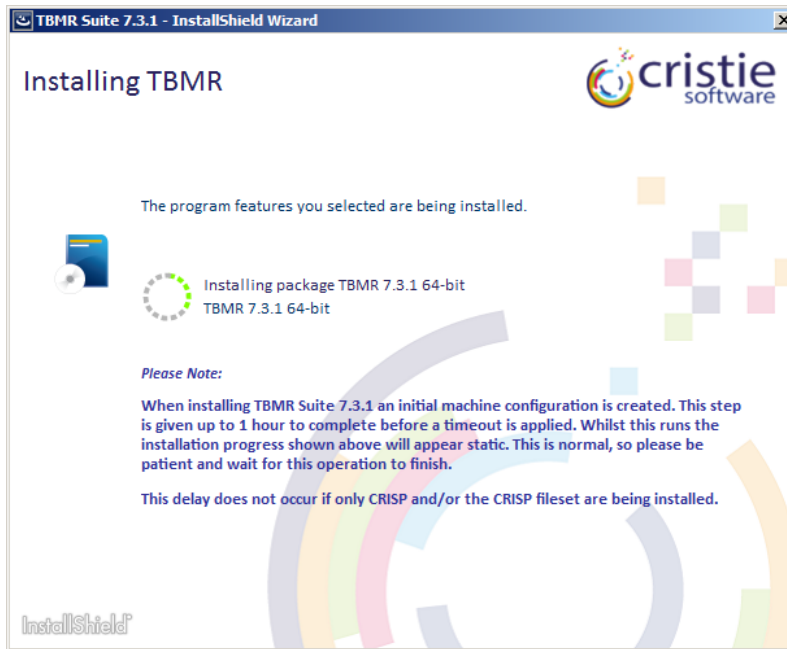

Note: The final phase of the TBMR installation is to capture the system configuration of the host machine. This could take a considerable amount of time on certain systems (mainly Microsoft Vista and newer OS's). During this time the SystemState files and file hard-links are captured and stored. This process requires traversing the Windows file system and could take perhaps 30 minutes or more. Note that if this process takes longer than 1 hour it will be cancelled to allow the installation to complete. In this case the configuration should be run post-install either manually using the Start menu option or by script when convenient.

Successful completion is confirmed by the following dialogue. Select **Finish** to exit.

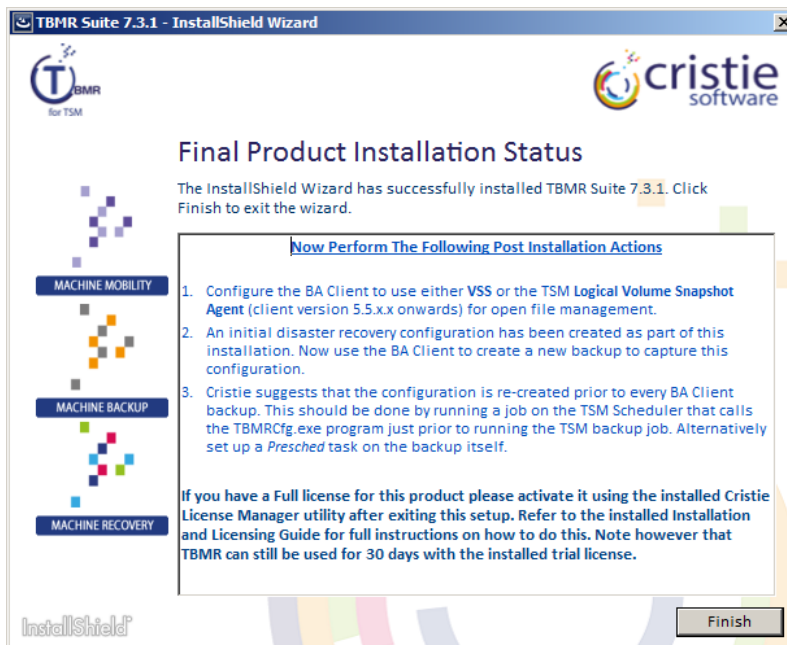

Note: Please take careful note of the post installation instructions.

2.1.2 Install CRISP and the TBMR fileset

Selecting [Install CRISP and the Fileset](#) results in the following dialogue being displayed:

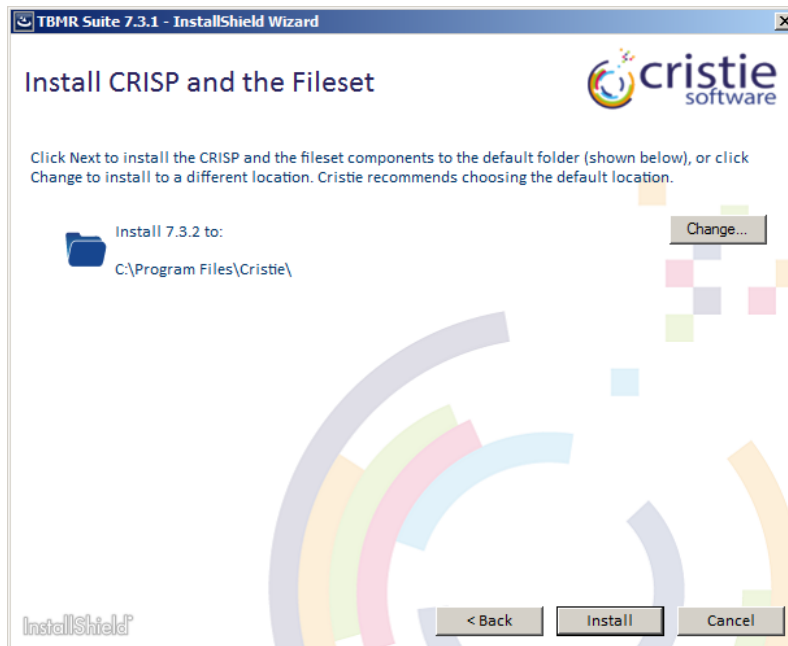

Note: WinPE 2 builds require a 32-bit host OS and the Microsoft Windows Automated Installation Kit (WAIK) version 1.1.0.0 for Vista/Win2008 to be installed. WinPE 5 builds require a 64-bit host OS and the Microsoft Windows Assessment and Deployment Kit (WADK) version 8.1 update for Win8.1/Win2012R2 to be pre-installed.

The CRISP installation will examine whether the host OS is 32 or 64-bit. If 32-bit is detected then CRISP and the WinPE 2 Fileset will be installed. If 64-bit is detected then CRISP and the WinPE 5 Fileset will be installed.

Enter the root folder for the CRISP and fileset installation. Use the [Change...](#) button to create or choose a different installation folder.

Note: Cristie Software Ltd. strongly recommends the default folder location is used.

Finally click [Install](#) to begin the installation of the CRISP and the Fileset components. If not already installed the Microsoft VC++ 2015 redistributable will be installed prior to the CRISP and the Fileset components.

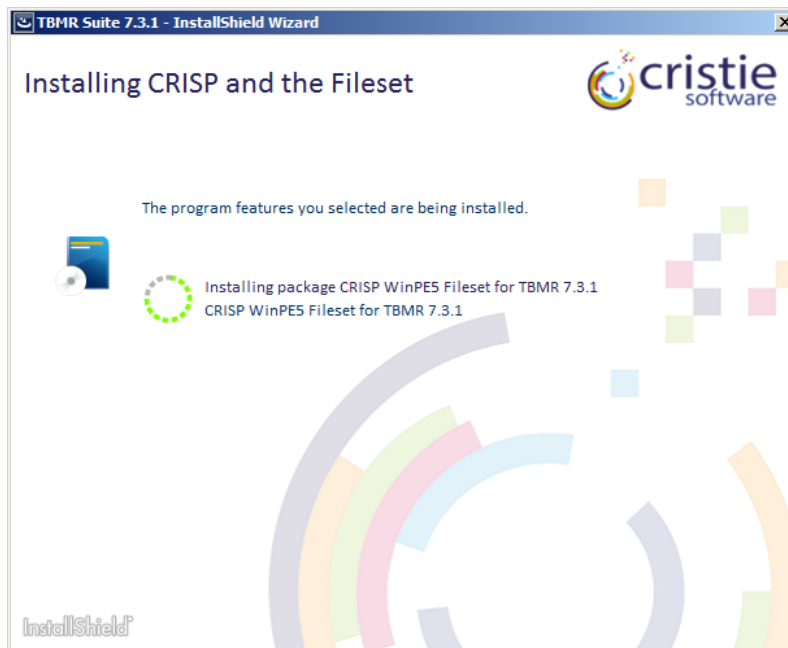

Successful completion is confirmed by the following dialogue. Select **Finish** to exit.

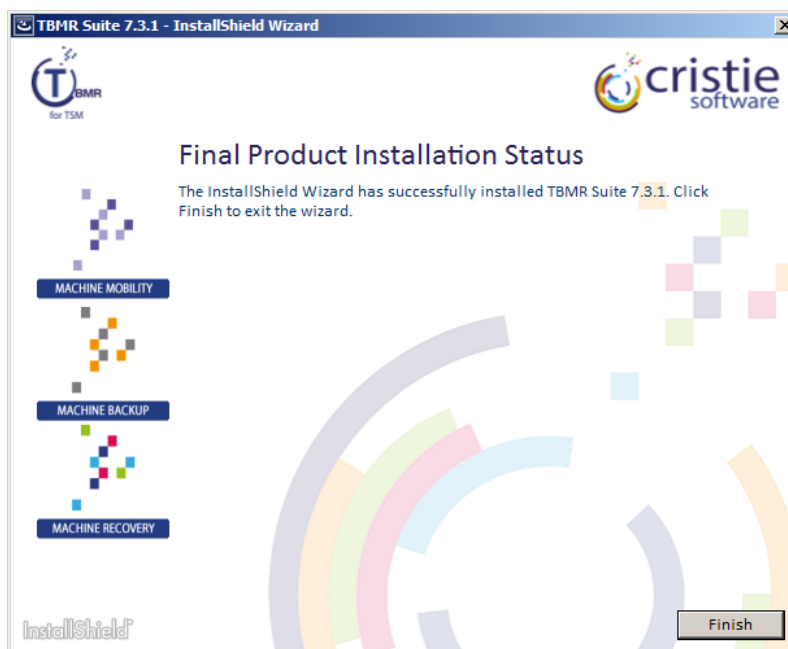

Refer to the CRISP User Guide for more detailed information.

2.1.3 Silent Install

If you need to install TBMR repeatedly with the same options, you can install it from the command line without operator interaction.

There are 2 approaches to this. Either run the suite installer silently (the recommended method) or extract the stand-alone component installers and run those individually and silently.

In both cases ensure you have the correct IBM Tivoli BA client installed prior to running the installation. Otherwise the silent install will fail silently.

Running the Suite Installer Silently

This is the recommended method because it ensures the components are installed in the correct sequence with the correct options. The syntax for running the suite setup silently is:

```
C:\SetupTBMRSuite731.exe /silent /ISFeatureInstall:TBMR /SuiteInstallDir="C:\Program Files\Cristie" /debuglog"C:\setup.log"
```

This installs all the TBMR agent components to the folder **C:\Program Files\Cristie** and creates an installation log in the specified folder. Obviously you may change the installation folder as required.

Note: All the command-line switches must be specified (except for the /debuglog switch which is optional) exactly as stated or the silent install will fail. Beware that the switches (e.g ISFeatureInstall) are case sensitive.

Running the Component Installers Silently

You should only choose this method of installing TBMR when running the suite installer silently is, for example, incompatible with any deployment software in use.

There are 2 stand-alone components that must be first extracted and then installed in the correct sequence. These are the TBMR agent and the Cristie Deployment Service (CDS).

To prepare for this each component's stand-alone setup program SetupTBMRx86.exe and SetupCDSx86.exe must be first extracted from the suite installer. Only the relevant bit version for your operating system will be extracted. Note the following discussion shows a 32-bit example and the GUIDs shown are only examples. The 64-bit equivalent will have been extracted if running on x64 systems. If you are not confident in doing this please consult Cristie Support who will be able to supply the files directly.

After copying SetupTBMRSuite731.exe to a suitable location (C:\ in this example) extract all the setup files from the suite installer by running this command (on the command line or from Start/Run):

```
C:\SetupTBMRSuite731.exe /silent /stage_only ISRootStagePath="c:\temp"
```

where c:\temp is the folder to where you want to extract the setup programs. This will place all the setups available into separate folders under c:\temp in their own different GUID folder. Look for the folders containing the setup files SetupTBMRx86.exe and SetupCDSx86.exe.

Now run each of the silent setups in turn on the command line, for example:

```
C:\temp\{B726EBBB-99C1-4173-9330-ECEE7A8B832}\SetupTBMRx86.exe /s /v"/qn /l*v c:\temp\setup.log ALLUSERS=1"
```

followed by:

```
C:\temp\{F090EFAF-D508-49FA-948B-C32055A2F6EF}\SetupCDSx86.exe /s /v"/qn /l*v c:\temp\setup.log ALLUSERS=1"
```

The example above will install and create a log of the installations in c:\setup.log.

Note: It is very important that the stand-alone installations illustrated above are installed in the sequence shown - i.e. Agent before CDS.

The command will select all of the default values that have been specified for the installation. You may change some of the default values by adding parameters to the command line. For example,

```
C:\temp\{B726EBBB-99C1-4173-9330-ECEE7A8B832}\SetupTBMRx86.exe /s /v"/qn
ADDLOCAL=TBMR INSTALLDIR="%systemdrive%\Cristie\TBMR"
```

The ADDLOCAL and INSTALLDIR properties in the above example are overridden from their default values. Note that the ADDLOCAL setting in the above example installs the main TBMR program only. It does not install any optional components.

Please refer to the [Microsoft Windows Installer \(MSIEXEC\) Property Reference](#) for a full listing of the properties and switches that can be applied to the stand-alone installation.

2.1.4 Upgrades

If earlier versions of TBMR, CRISP or TBMR WinPE2 or WinPE5 Fileset are detected then a prompt will be displayed asking the User to allow the upgrade.

If the TBMR WinPE2 or WinPE5 Fileset is upgraded then re-run CRISP to re-create the TBMR WinPE 2 or WinPE 5 recovery ISO.

2.2 Uninstalling TBMR components

There are two options available for uninstalling TBMR. You can choose to either uninstall all or selected components.

2.2.1 Uninstall all components

To remove all installed components select TBMR from the Windows [Control Panel -> Programs and Features](#) option.

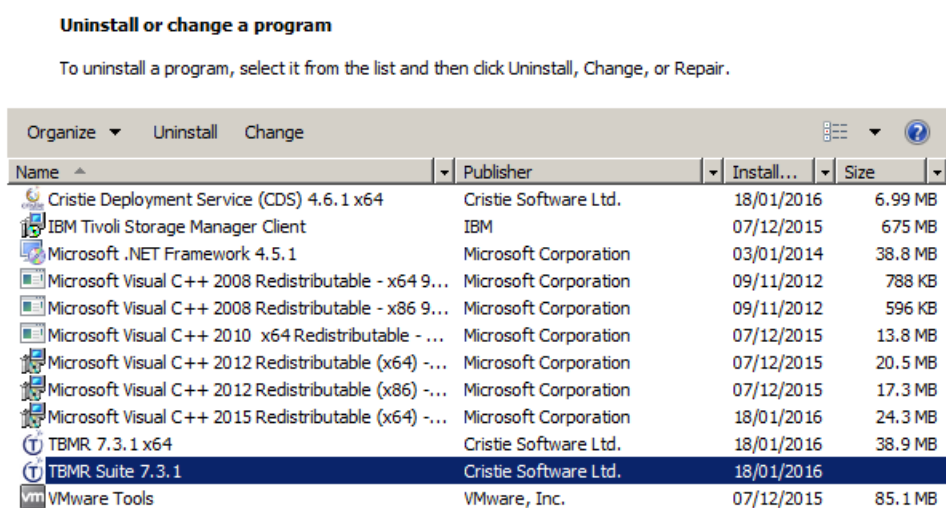

Then select [Uninstall](#) as shown.



Select **Remove** and all installed components will be uninstalled.



Successful removal is signified with this dialogue.

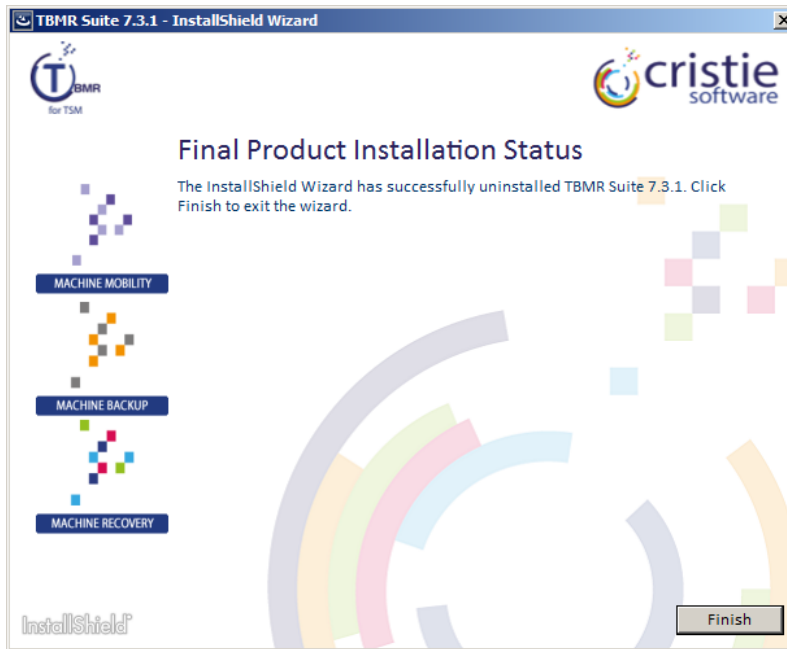

Press **Finish** to exit.

2.2.2 Uninstalling selected components

To remove a selected component only choose the required item from the list of installed programs in the Windows **Control Panel -> Programs and Features** option. In the following example the TBMR is going to be uninstalled but all other components will be left installed.

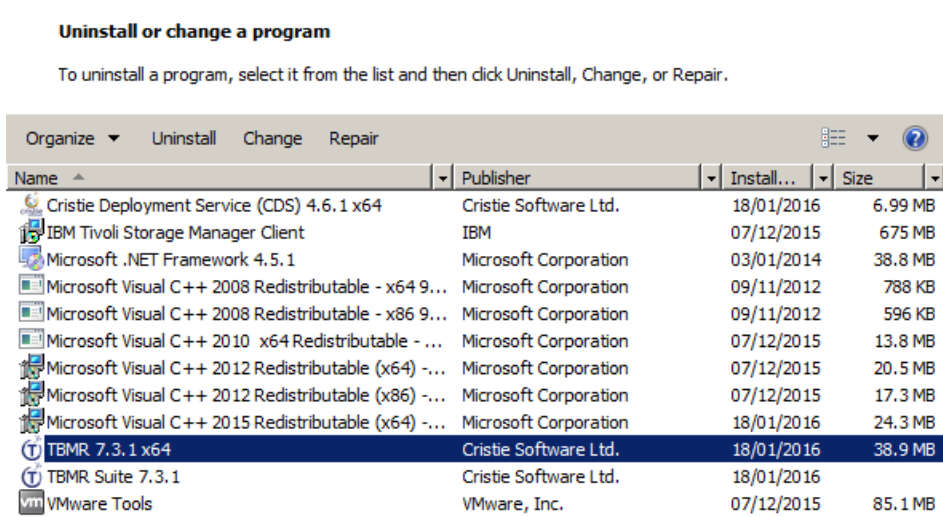

Click **Uninstall** and a confirmation message will be displayed.

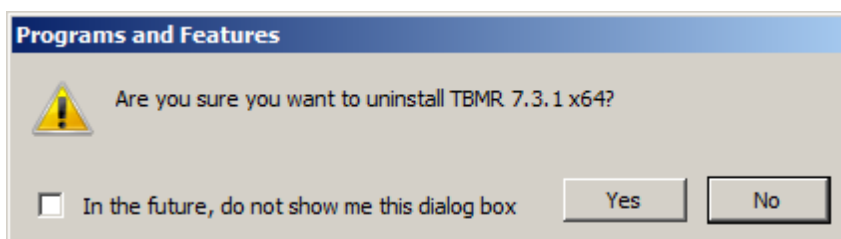

Select **Yes** to begin the uninstall process.

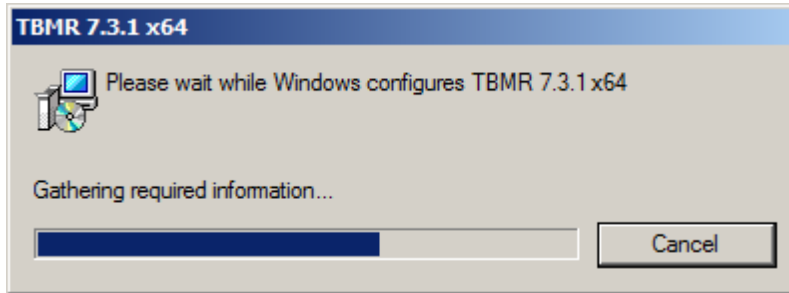

2.2.3 Silent Uninstall

If you need to uninstall TBMR repeatedly with the same options, you can uninstall it from the command line without operator interaction.

As for silent install there are 2 approaches to this. Either run the suite installer silently (the recommended method) or extract the stand-alone component installers and run those individually and silently.

Running the Suite Uninstaller Silently

This is the recommended method because it ensures the components are uninstalled in the correct sequence and with the correct options. The syntax for running the suite setup silently in uninstall mode is:

```
C:\SetupTBMRSuite731.exe /silent /ISFeatureRemove:TBMR /debuglog"C:\uninstall.log"
```

This uninstalls all the TBMR agent components and creates an uninstall log in the specified folder. The installation must have been previously performed by the suite.

Note: All the command-line switches must be specified (except for the /debuglog switch which is optional) exactly as stated or the silent uninstall will fail. Beware that the switches (e.g ISFeatureRemove) are case sensitive.

Running the Component Uninstallers Silently

To silently uninstall an existing TBMR 7.3.1 installation from the command line (assuming the component setup files have already been extracted - see section [Silent Install](#)), enter the following command, for example:

To manually uninstall each component separately when they have not been installed via the suite run:

```
C:\temp\{B726EBBB-99C1-4173-9330-ECEE7A8B832}\SetupTBMRx86.exe /s /v"/qn /l*v C:\temp\uninstall.log REMOVE=ALL"
```

followed by:

```
C:\temp\{F090EFAF-D508-49FA-948B-C32055A2F6EF}\SetupCDSx86.exe /s /v"/qn /l*v C:\temp\uninstall.log REMOVE=ALL"
```

This uninstalls all the TBMR agent components and creates an uninstall log in the specified folder.

Note: It is very important that the stand-alone installations illustrated above are uninstalled in the sequence shown - i.e. Agent before CDS.

2.3 Modify the installed TBMR components

To modify installed components select TBMR suite installer from the Windows **Control Panel -> Programs and Features** option.

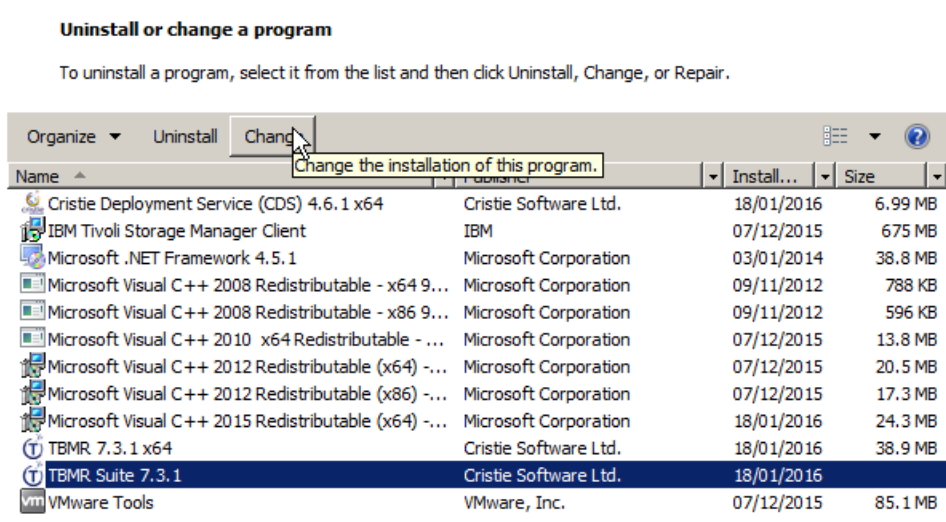

Then select **Change** as shown. This will then display the setup maintenance menu.

Note: The TBMR installation requires that the User login account running the installation has Administrator privilege.

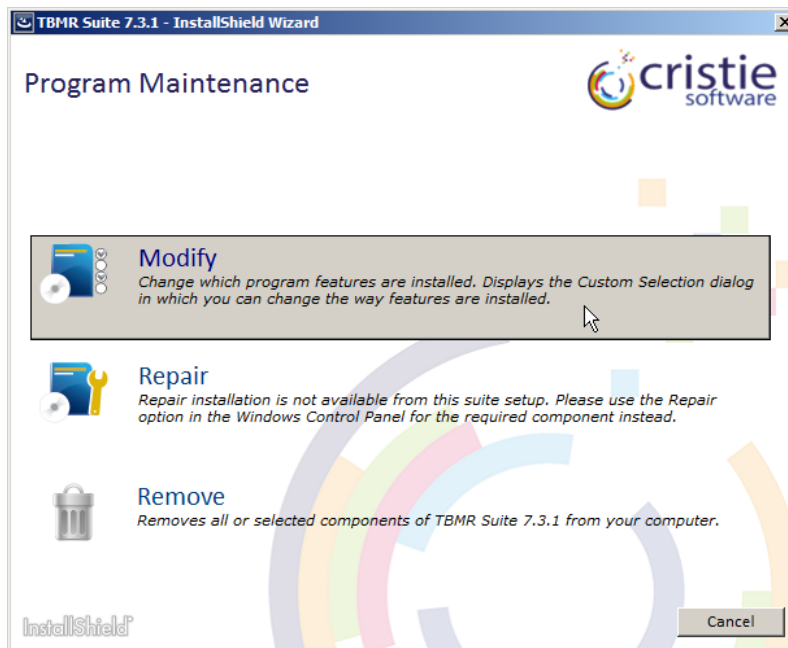

Select **Modify** to display the **Custom Setup** dialogue with the list of components. The ticked items represent the currently installed components. Unticked items represent items not installed. In this example the TBMR is already installed.



Tick the new items that you wish to install (CRISP and the TBMR fileset in this example) and select [Install](#).

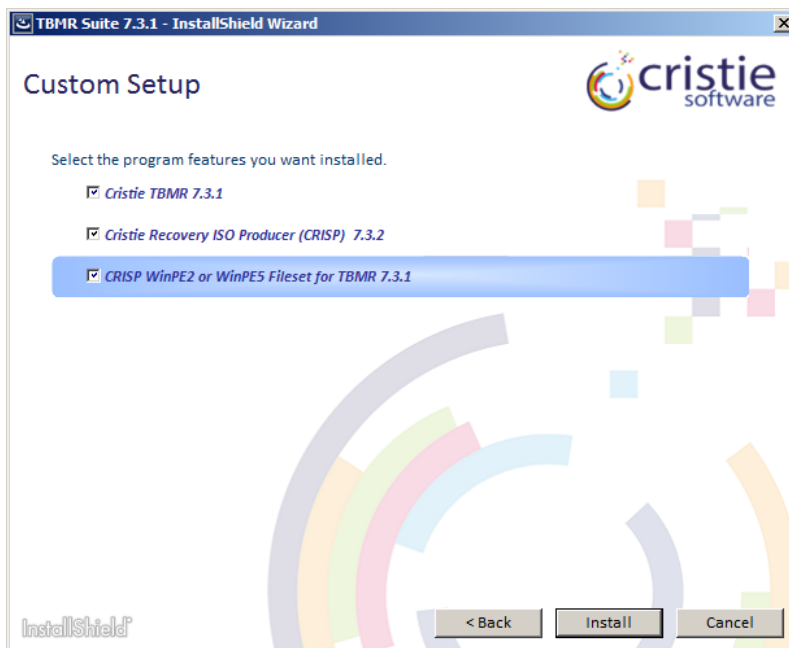

This will begin the installation of the new components.



Note: You may also untick items already installed. In which case the corresponding components will be uninstalled.

3 Product Licensing

When first installed, TBMR may be used for a trial period of 30 days. During that period TBMR is fully functional. If the software is subsequently un-installed and later re-installed on the same system, the 30 day period continues from the date of the first installation. If the 30-day period has already expired then the software will no longer function.

If you wish to use the software beyond the trial period, you must register and purchase a license from Cristie Software Ltd.. Alternatively, and in special circumstances, Cristie Software Ltd. may extend the license period if you wish to trial the software beyond that period.

If you purchase the product, then a license activation code will be made available on the Cristie Licensing Portal. This code will enable you to fully activate the product.

TBMR can also be activated with a **Rental** license code. This allows the software to run normally up to a pre-configured expiration date whereupon it will cease to function.

The following sections discuss this in more detail.

3.1 Trial License

A 30-day trial license commences from the date of installation. The TBMR configuration file generator (**TBMRCfg.exe** - referred to as the **plugin** in the following discussion) will not run after this period expires.

You may use the **License Manager** to add or inspect license details at any time. Select this from the **Start** menu shortcut:

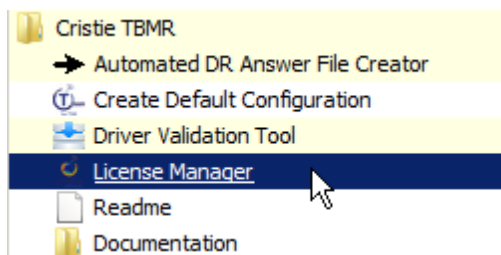

Clicking the shortcut will display the **License Manager**. This shows the current Cristie product (**TBMR** in this case), the installed host System signature, system attributes, the product version, the trial end date, license type and a list of current activation codes (if any).

The TBMR configuration file generator will become active again as soon as a full license has been purchased from Cristie Software Ltd. and the new activation code entered via the License Manager.

3.2 Full License

A Full license entitles the Customer to product support and upgrades for the duration of the maintenance period.

Note: The software will continue to function beyond the maintenance expiry date, but the Customer will not be eligible for support and upgrades.

To upgrade from the trial license to a full license, you need to apply for a full license activation code either via the Cristie Licensing Portal website or via the product License Manager. In either case you will need to first register an account on the Cristie Licensing Portal (located at <https://portal.cristie.com/login>). A Contract ID will be created and provided to you when you purchase a license.

These are the various codes used in the Cristie licensing process:

Contract ID: A 4-digit number supplied by Cristie Software Ltd. Sales during the license purchase process.

Agreement Number: Same as *Contract ID* at the moment.

Contract Code: 35-character contract code obtained from the Cristie Licensing Portal

Activation Code: 35-character support activation code obtained from the Cristie Licensing Portal

In special circumstances a 'site license' may be issued by Cristie Software Ltd. for customers that order a significant number of product licenses. Please contact your Cristie sales representative if you wish to discuss this service.

The product can be activated either **manually** (direct Internet access not required) or **online** (requires direct Internet access). In both cases a Cristie Licensing Portal account must be created

first.

Note: this discussion assumes that TBMR is already installed on a Customer production machine.

3.2.1 Setting up a Cristie Licensing Portal account

To setup a new account on the Cristie Licensing Portal follow the following steps. To do this you will need your 4-digit Contract ID and contract setup password. These will be provided by email from Cristie Software Ltd. when you purchase a product license.

Note: Your Contract ID may have been supplied to you as your contract Agreement Number. In that case please use your Agreement number in place of the Contract ID throughout.

1. On a machine that has Internet access run a suitable browser such as Microsoft Internet Explorer and navigate to the Cristie Licensing Portal web page at <https://portal.cristie.com/login>.



Log in

User E-mail:

Password:

[Log in](#) [Register](#)

[Forgot Password?](#)



Select [Register](#) to create a new account. Enter your new account details (note this is an example):

Cristie Licensing Portal (Version 0.8)



 **Register a new user**

E-mail ID:	<input type="text" value="test@cristie.com"/>	*
User Name:	<input type="text" value="Nigel Poole"/>	*
Password:	<input type="password" value="••••••"/>	*
Confirm password:	<input type="password" value="••••••"/>	*
Password hint question:	<input type="text" value="Cristie password"/>	* i
Password hint answer:	<input type="password" value="••••••"/>	* i
Contract ID:	<input type="text" value="4"/>	* i
Contract Password:	<input type="password" value="••••"/>	* i
Address:	<input type="text" value="New Mill"/> <input type="text" value="Chestnut Lane"/>	*
City:	<input type="text" value="Stroud"/>	*
Zip or Postal Code:	<input type="text" value="GL5 3EH"/>	*
State or County:	<input type="text" value="Gloucestershire"/>	*
Country:	<input type="text" value="United Kingdom"/>	*

Fields with a * are mandatory

Then click [Create](#). If successful the following is shown.

Cristie Licensing Portal (Version 0.8)





 

Log in

Cristie Licensing Portal

Account creation is successful

[Forgot Password?](#)

At this point you may now log in to the Cristie Licensing Portal using the E-mail ID and password setup in the previous step.

3.2.2 Online activation

Online activation allows you to remotely activate your license using your 35-digit **Contract Code**. The license activation code is obtained by connecting your TBMR host system directly to your Cristie Licensing Portal account. Use this activation method if your TBMR host has Internet access.

The steps involved in activating the product automatically using the License Manager are summarised below. This discussion assumes your contract is already setup on the Cristie Licensing Portal and you have access to both Contract and Activation codes.

1. On the TBMR host machine select License Manager from the Start menu shortcut.

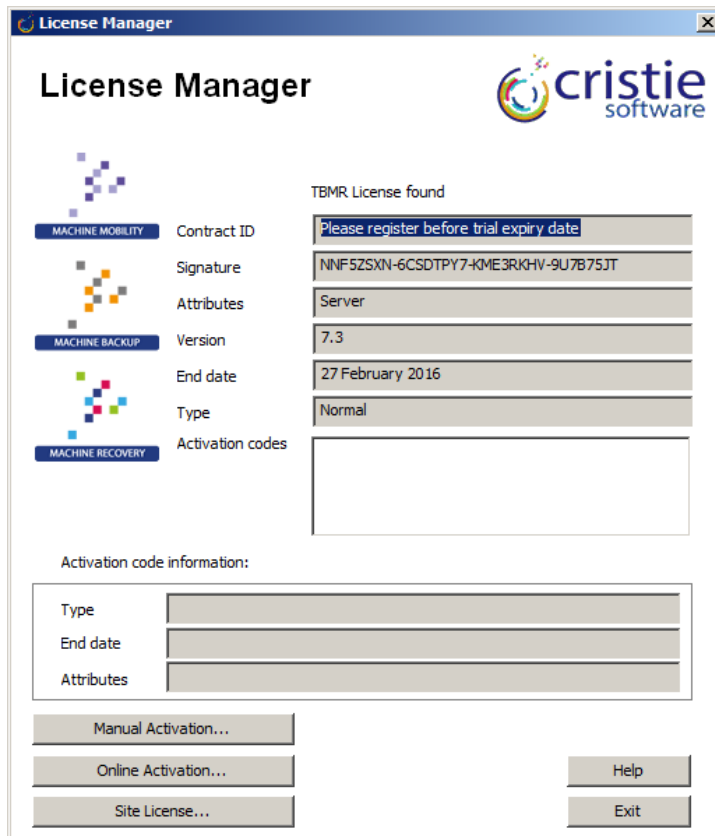

Note the product is shown as running in Trial mode by default immediately after a clean installation.

2. Select the **Online Activation...** button. You will then be prompted for your Cristie Licensing Portal login credentials and your 35-character Contract Code (unless already entered) obtained from the Cristie Licensing Portal.

The system **Signature**, **hostname** and **host IP address** will be obtained directly from the host system and added automatically. Add any comments you feel are relevant. This information will then be recorded in the license activation record on the Cristie Licensing Portal together with date/time of activation and the User name.



3. Click **OK** and within a few seconds the Contract and License activation codes will be automatically retrieved from the Cristie Licensing Portal and saved.

The License Manager will be refreshed showing your Contract ID, the new activation code, your contract support end date and activation code attributes.

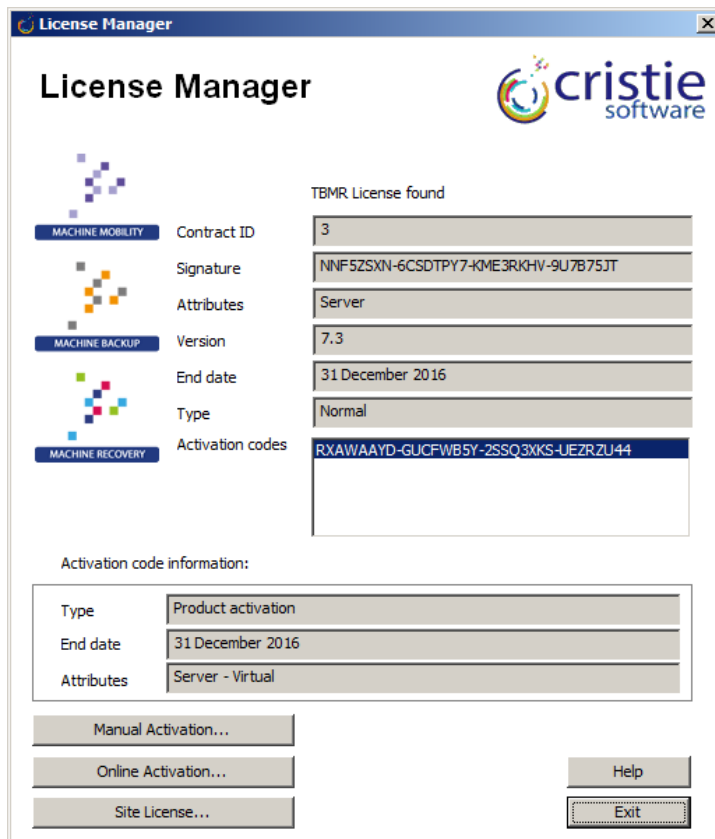

Note: Internet access on the host machine is required to run the online activation process from the License Manager directly.

3.2.3 Manual activation

Manual activation allows you to activate your license using your 35-digit **License Activation Code** only. This code is obtained from your Cristie Licensing Portal account, but indirectly from the TBMR host by using a second system with access the portal. Use this activation method if your TBMR host does not have Internet access.

The steps involved in activating using the Cristie Licensing Portal are as follows. This discussion assumes your contract is already setup on the Cristie Licensing Portal.

1. Run the License Manager on the installed host machine first and make a note of the system signature code. This code uniquely identifies the host machine.

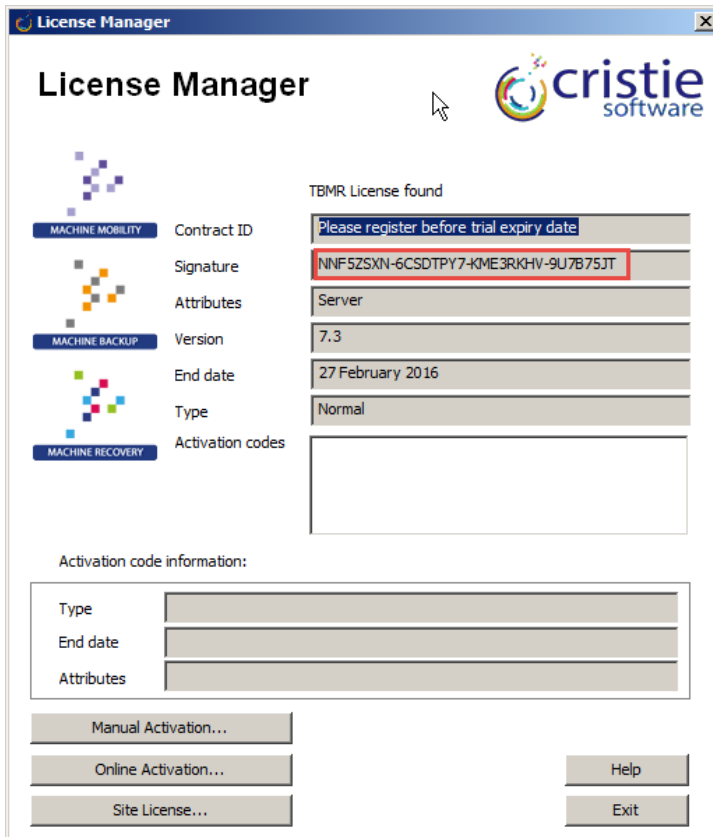

2. On a machine that has Internet access run a suitable browser such as Microsoft Internet Explorer and navigate to the Cristie Licensing Portal web page at <https://portal.cristie.com/login>. Use your existing Login credentials or create a new account. The following is the Login web page.

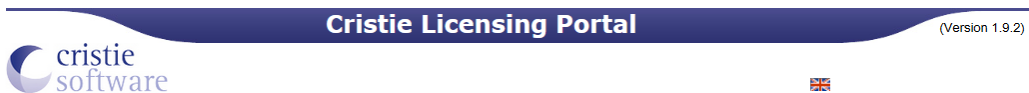

Log in

User E-mail:

Password:

[Forgot Password?](#)



Once logged in select the **Activate License** menu option and enter the following details:

- select the correct **Contract ID** - this will automatically select the correct product, but please check. This ID may have been supplied to you as the contract 'Agreement Number' - please use this instead as the Contract ID.
- select the correct **Machine Type** - i.e. physical or virtual and then server or desktop.
- select the correct Operating System (**OS**) - Windows in this case
- enter the system **Signature** as obtained from the License Manager (see above)
- we recommend you enter your system's **IP address** and **hostname**
- add any comments you feel are relevant

Then click **Activate License**. A pop-up dialogue will be shown providing the License Activation code:

There is no need to remember this code (unless perhaps you are activating the host system at the same time). This and any other code can be retrieved at a later time by reselecting **View Licenses** to show your contract code. Select your **Contract ID** and then click **View Activations** to see a list of all product activations for that contract.

[Manage Licenses](#) | [My Account](#) | [Log Out](#) (Version 1.9.2)



Login Time: 28-01-2016 13:40:45 User: nigelp@cristie.com

Manage Licenses

- View Licenses
- Activate License
- Return Licenses
- Request Tokens
- Activity Log

Contract/Agreement No.: [Refresh](#) Go to download area: [HTTP](#) [FTP](#)

Contract Code: YD75ERUA-B4P454ZM-KK2GQJB6-UZT6H95L

Customer Name: Cristie Data Limited
 Address: New Mill
 Stroud, United Kingdom

Maintenance Start Date: 31-12-2012 End Date: 31-12-2016
 Product: TBMR

License Details

Type	Licenses purchased	Activations allowed	Activations available
Physical Server	1500	1500	1412
Virtual Server Packs	1000	4000	3985
Desktop	0	0	0

Token Details

Type	Tokens purchased	Tokens available
Full Tokens	100000	83049
Sync Tokens	0	0





[View Activations](#)
[View Returns](#)
[View Tokens](#)

Activation Details

Host Name (IP)	OS	Type	Comments	Activation Code	Count	Date Acquired	User Name
NP-Win2003X86 (10.10.11.68)	Windows	Virtual (Server)	TBMR activation test...	RXAWAAYD-GUCFWBSY-2SSQ3XKS-JEZRZU44	1	28-01-2016	Nigel
NP-Win2008R2 (10.10.11.125)	Windows	Virtual (Server)	TBMR activation test...	MFHY'YV2D-7AEA8QBS-4ZKBJVTS-A9C2ZQ76	1	04-11-2014	Nigel
np-xp64+vm (10.10.11.27)	Windows	Virtual (Server)	TBMR 7.3.1 test	KH6GF4CL-JW58NLXR-MGNYHVBP-TSBS8JXN	1	05-01-2016	Nigel

1-3 of 3

Keyword: OS: From Date: To Date: [Go](#)





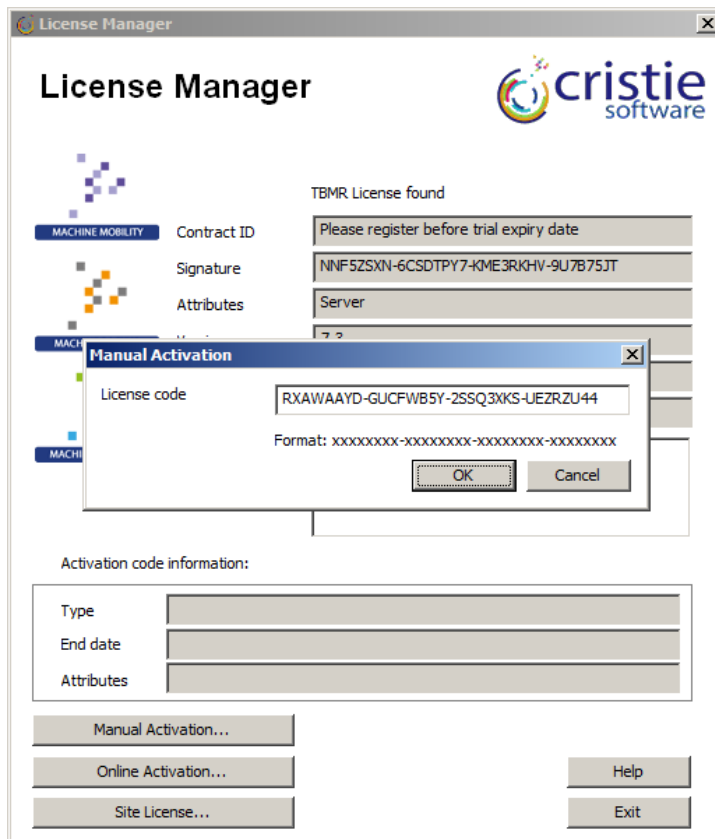

You will need to make a note of the new **Activation Code** corresponding to your machine activation. See the highlighted codes above for an example.

- Using the License Manager on the TBMR host system click [Manual Activation...](#) and enter the above activation code using the displayed dialogue. You may copy and paste the code using the standard Windows mouse shortcuts or right-click features to do this if you wish. Add the **License Activation Code**.

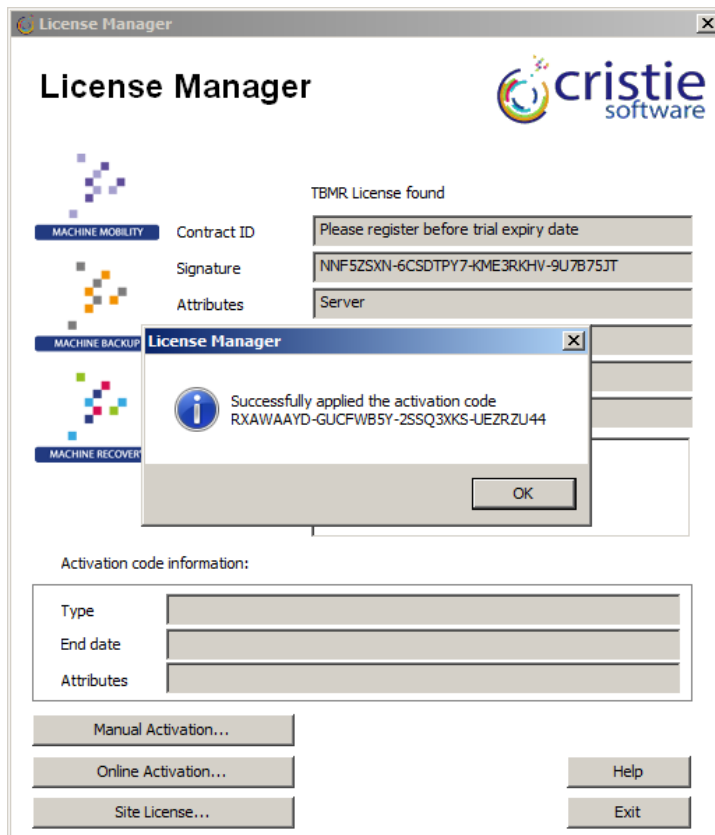

Now click **OK** to activate the license.



At this point your TBMR product is fully licensed and activated with a contract maintenance end

date.

The screenshot shows the License Manager application window. The title bar reads "License Manager". The main window has a header with the "License Manager" title and the "cristie software" logo. On the left, there are three icons representing "MACHINE MOBILITY", "MACHINE BACKUP", and "MACHINE RECOVERY". The main area displays license information for "TBMR, License found".

Field	Value
Contract ID	3
Signature	NNF5ZSXN-6CSDTPY7-KME3RKHV-9U7B75JT
Attributes	Server
Version	7.3
End date	31 December 2016
Type	Normal
Activation codes	RXAWAAYD-GUCFWB5Y-2SSQ3XKS-UEZRZU44

Below the license details, there is a section for "Activation code information:"

Type	Product activation
End date	31 December 2016
Attributes	Server - Virtual

At the bottom of the window, there are several buttons: "Manual Activation...", "Online Activation...", "Site License...", "Help", and "Exit".

4 Cristie Technical Support

If you have any queries or problems concerning your Bare Machine Recovery for TSM product, please contact **Cristie Technical Support**. To assist us in helping with your enquiry, make sure you have the following information available for the person dealing with your call:

- TBMR Version Number
- Installed OS type and version
- Any error message information (if appropriate)
- Description of when the error occurs
- All Cristie log files relating to the source or recovery machine. This is very important to help us provide a quick diagnosis of your problem

Contact Numbers - Cristie Software (UK) Limited

Technical Support	+44 (0) 1453 847 009
Toll-Free US Number	1-866-TEC-CBMR (1-866-832-2267)
Knowledgebase	kb.cristie.com
Sales Enquiries	sales@cristie.com
Email	support@cristie.com
Web	www.cristie.com

Support Hours

05:00 to 17:00 Eastern Standard Time (EST) Monday to Friday

Out-of-Hours support available to customers with a valid Support Agreement - Severity 1 issues* only

UK Bank Holidays** classed as Out-of-Hours - Severity 1 issues only.

*Severity 1 issues are defined as: a production server failure, cannot perform recovery or actual loss of data occurring.

**For details on dates of UK Bank Holidays, please see www.cristie.com/support/

Cristie Software Limited are continually expanding their product range in line with the latest technologies. Please contact the Cristie Sales Office for the latest product range. Should you have specific requirements for data storage and backup devices, then Cristie's product specialists can provide expert advice for a solution to suit your needs.